Promise (Easy)

Jimin (BTS)
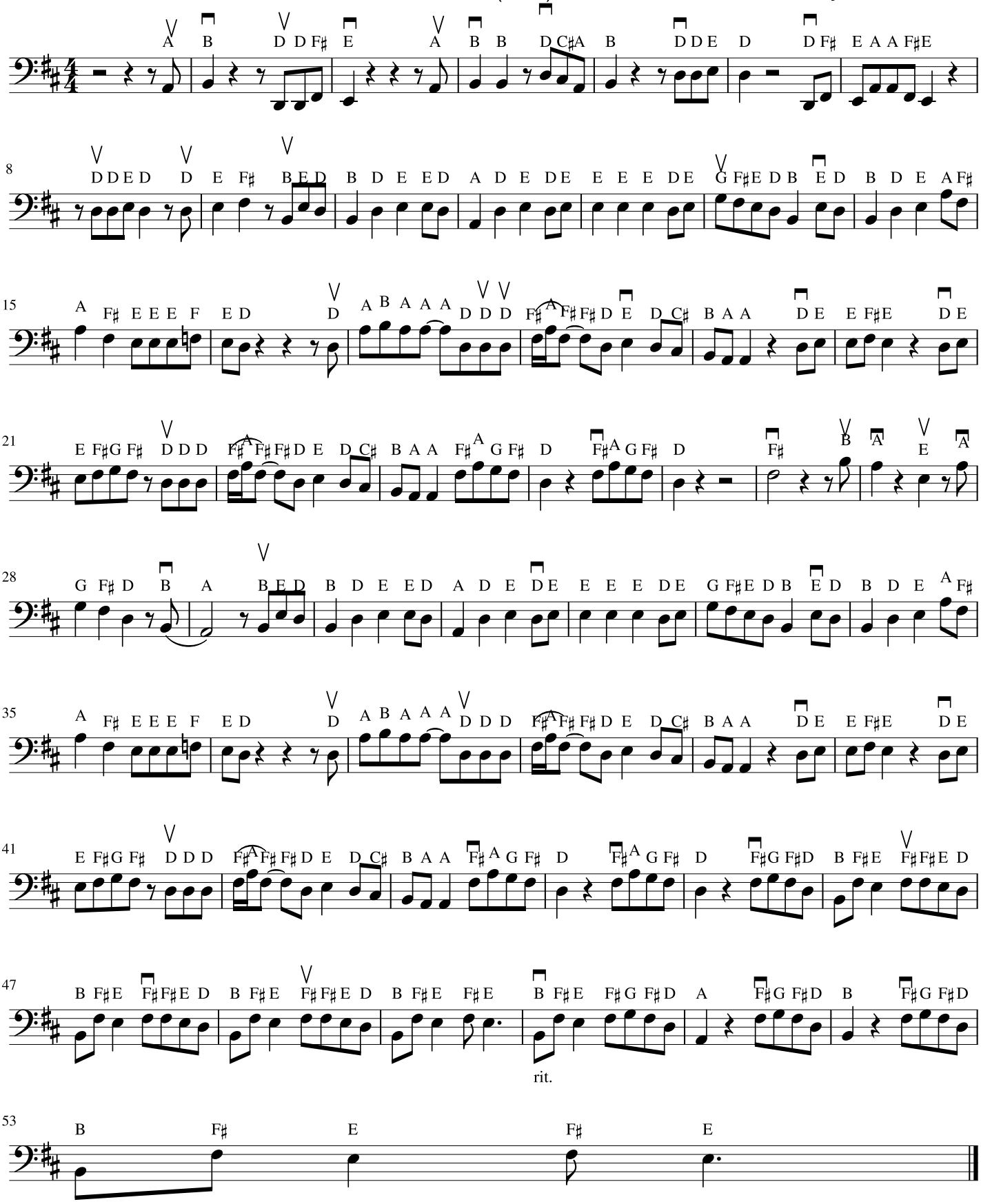
Arr. by Sharlee Music