gogobebe

MAMAMOO
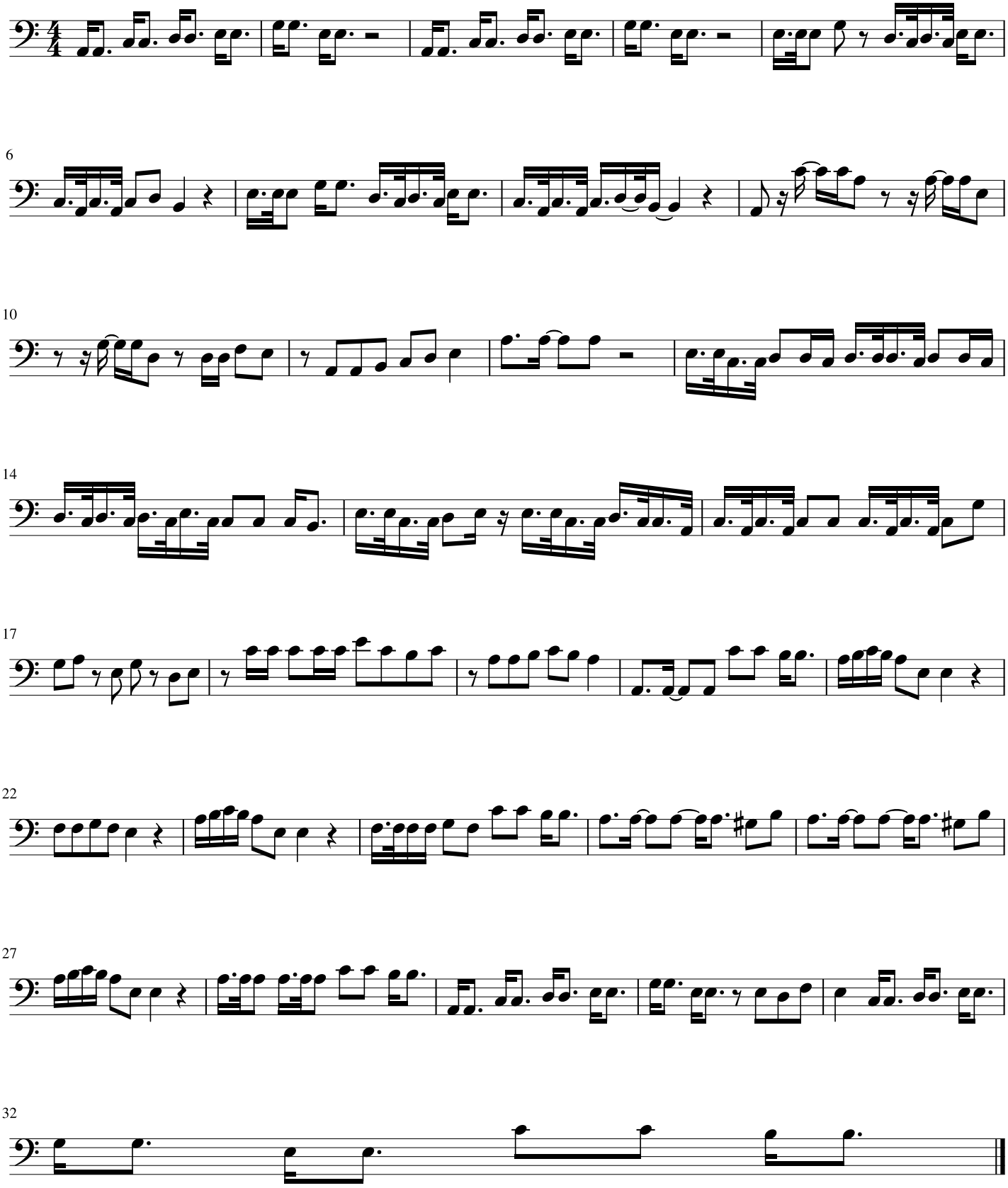
Arr. by Sharlee Music