Boy With Luv

BTS
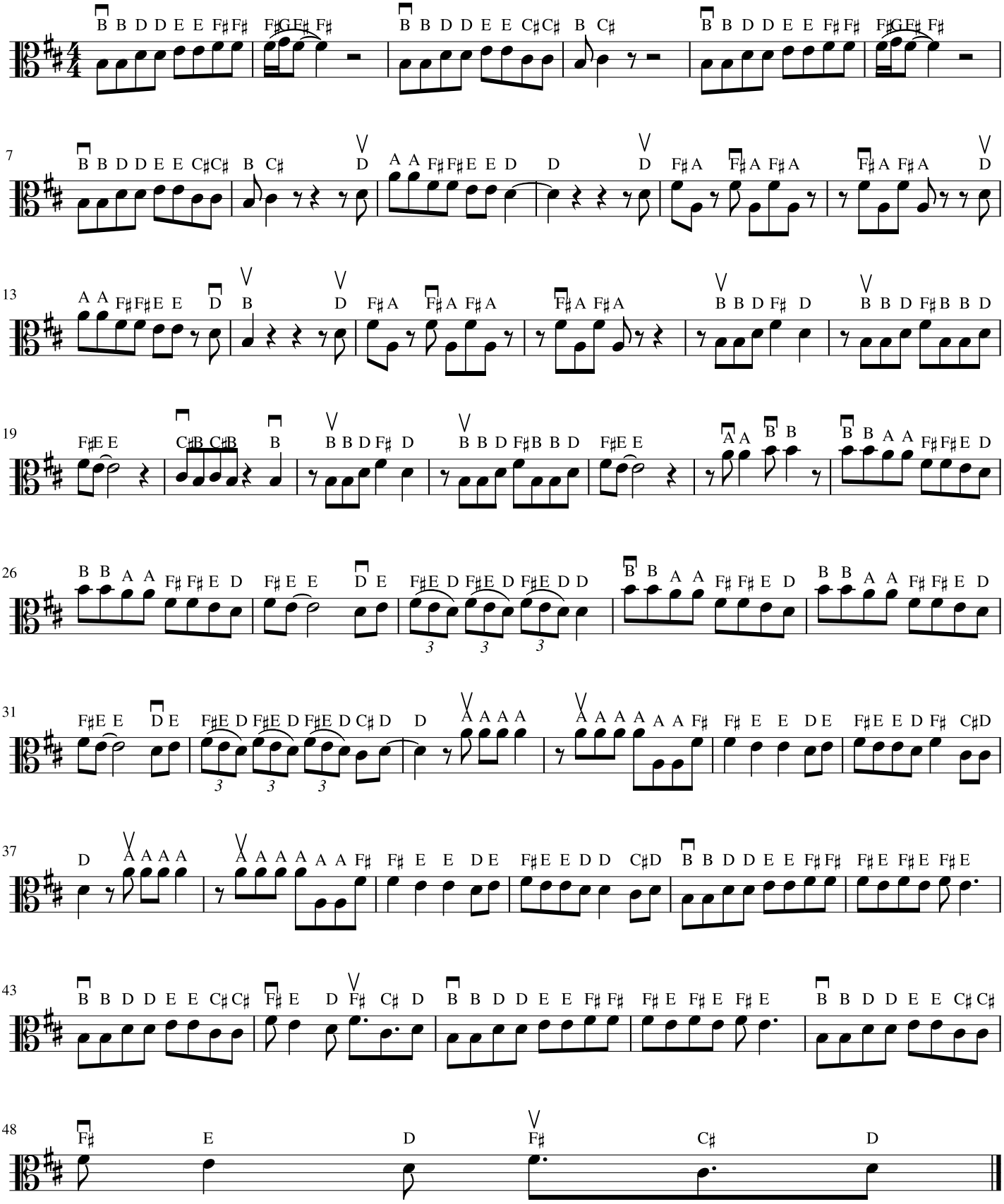
Arr. by Sharlee Music