Tonight

Jin (BTS)
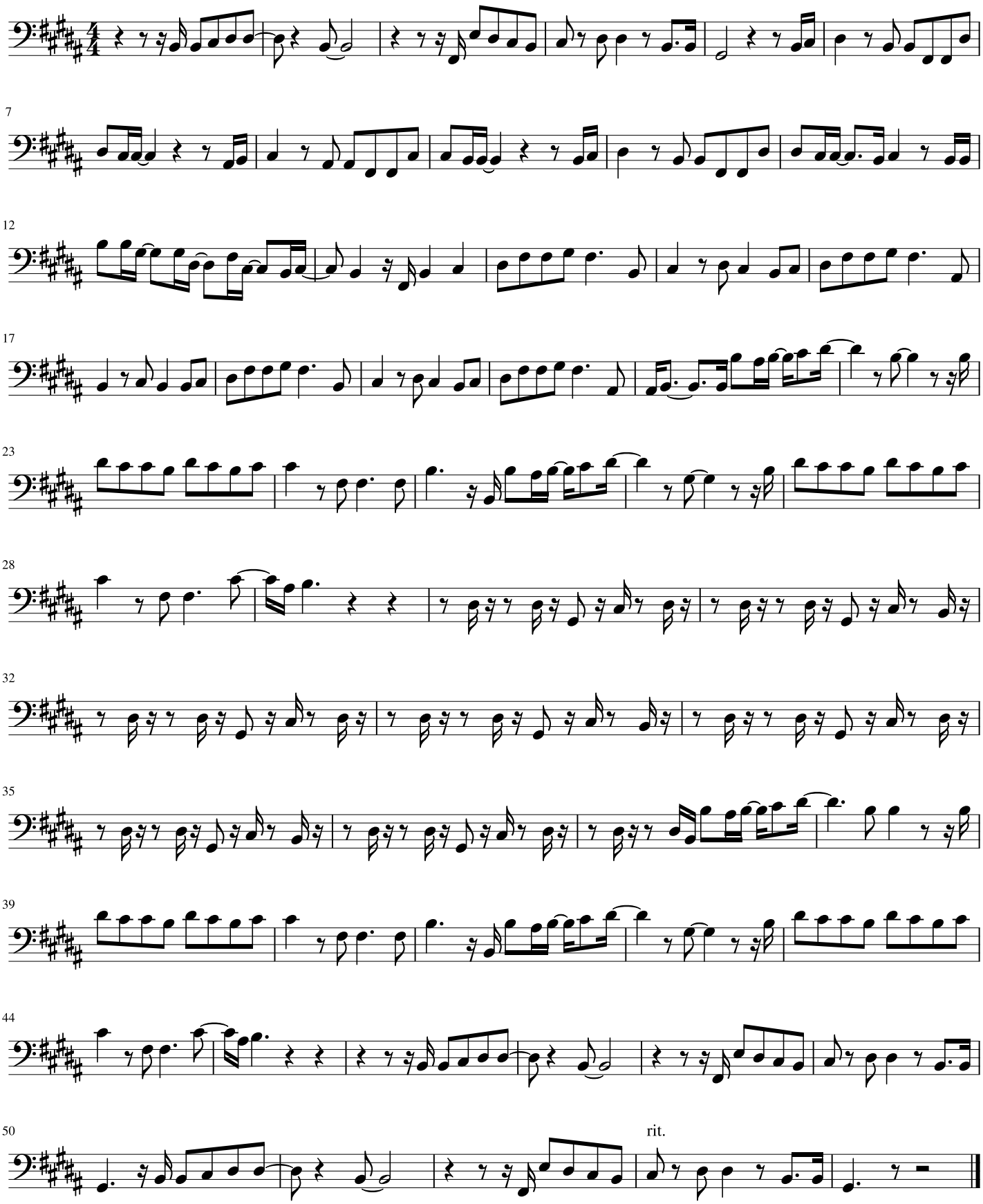
Arr. by Sharlee Music